

Changing the Colour Settings in Chrome:

Open the three dots to the far right of the screen and select 'Settings'

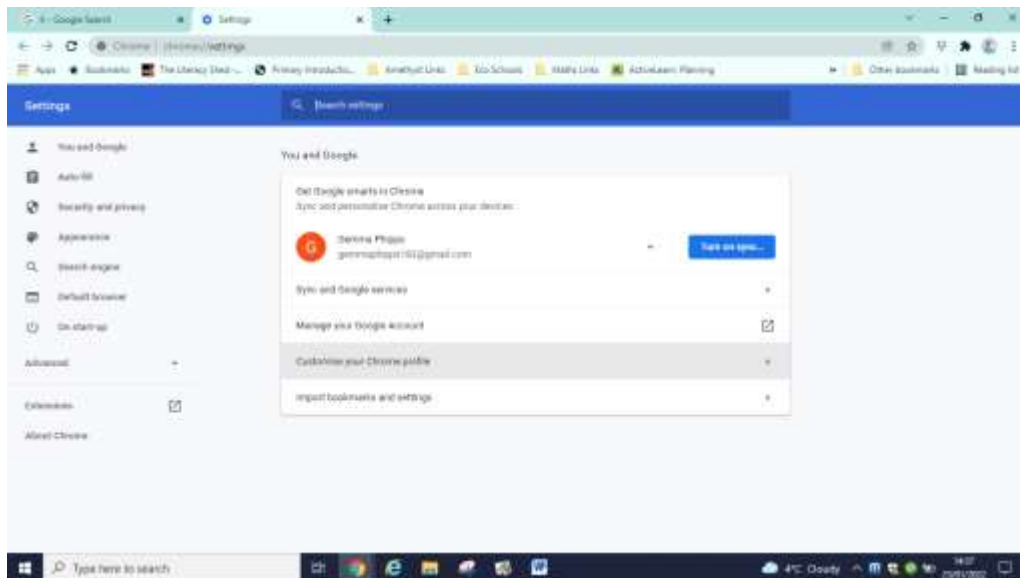

Choose Customise your Chrome Profile.

Select a theme with a two tone effect such as 'Teal' which tones down the white where it has to appear.

To go further, add the extension: Color overlay, a free accessibility extension for Chrome.

Follow the link to install if for free then enable the extension by clicking on the jigsaw puzzle (see below): <https://chrome.google.com/webstore/detail/color-overlay/gleibiebgbadpnhcimidgclkieelddgk?hl=en>



You can then tweak the colour filter, the colour and the translucency to suit you.

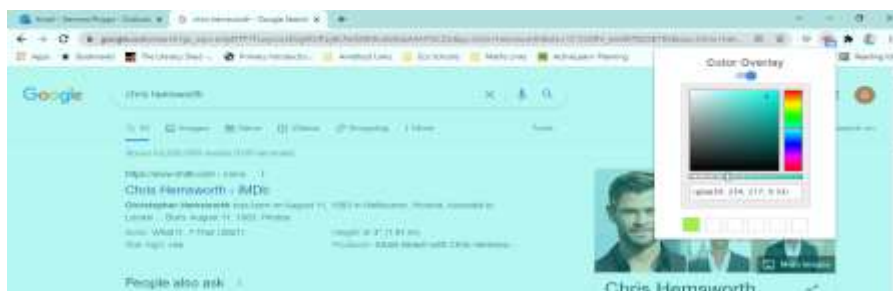

Active Inspire – Coloured backgrounds

As most of us use Active Inspire for our shared screens this is a quick guide to help you change them permanently and easily.

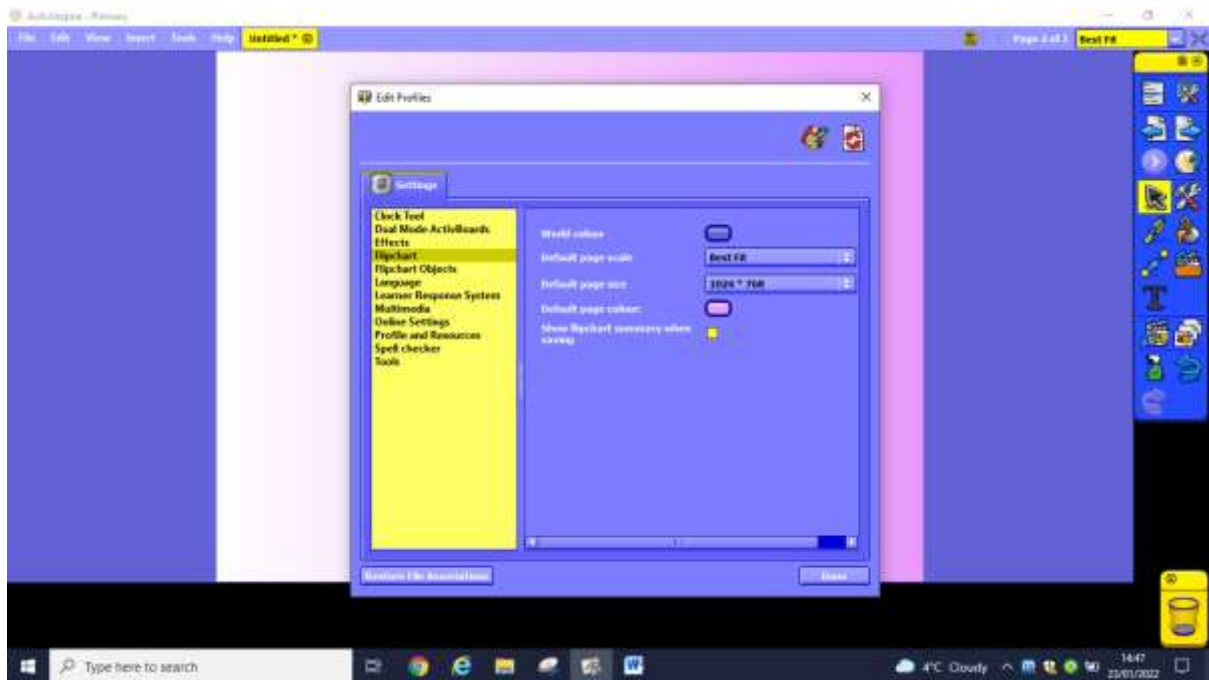

Open 'File' 'Settings'

Select the 4th choice – Flipchart.

Default Page colour – choose a pleasing pastel. This setting will then always apply whenever you open the program.

I hope this helps, let me know if you have any issues.